

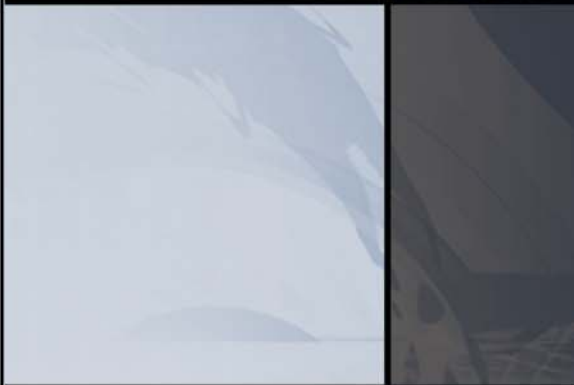

St. Anthony's Medical Center

Case Study

The Right Space,
At The Right Time,
For The Right Price



Project Overview

St. Anthony's Hospital located in St. Petersburg, FL had the need for a permanent on site facility that they could lease to two doctors. The doctors and the hospital were concerned that the new building be built to compliment the architecture of their existing facilities and to suit the needs of their patients.

The building is constructed with a steel frame and wall studs and has concrete floors. The total square footage is 5,457.

Modtech manufactured, delivered and installed the modular building. Christiano Construction provided the foundation, interior and exterior finishes and Kevin Bessolo provided the design for the parapet wall.

Project Team Members:

Modtech™ Manufacturing & Construction

Christiano Construction, General Contractor

Bessolo Design Group, Inc., Architect



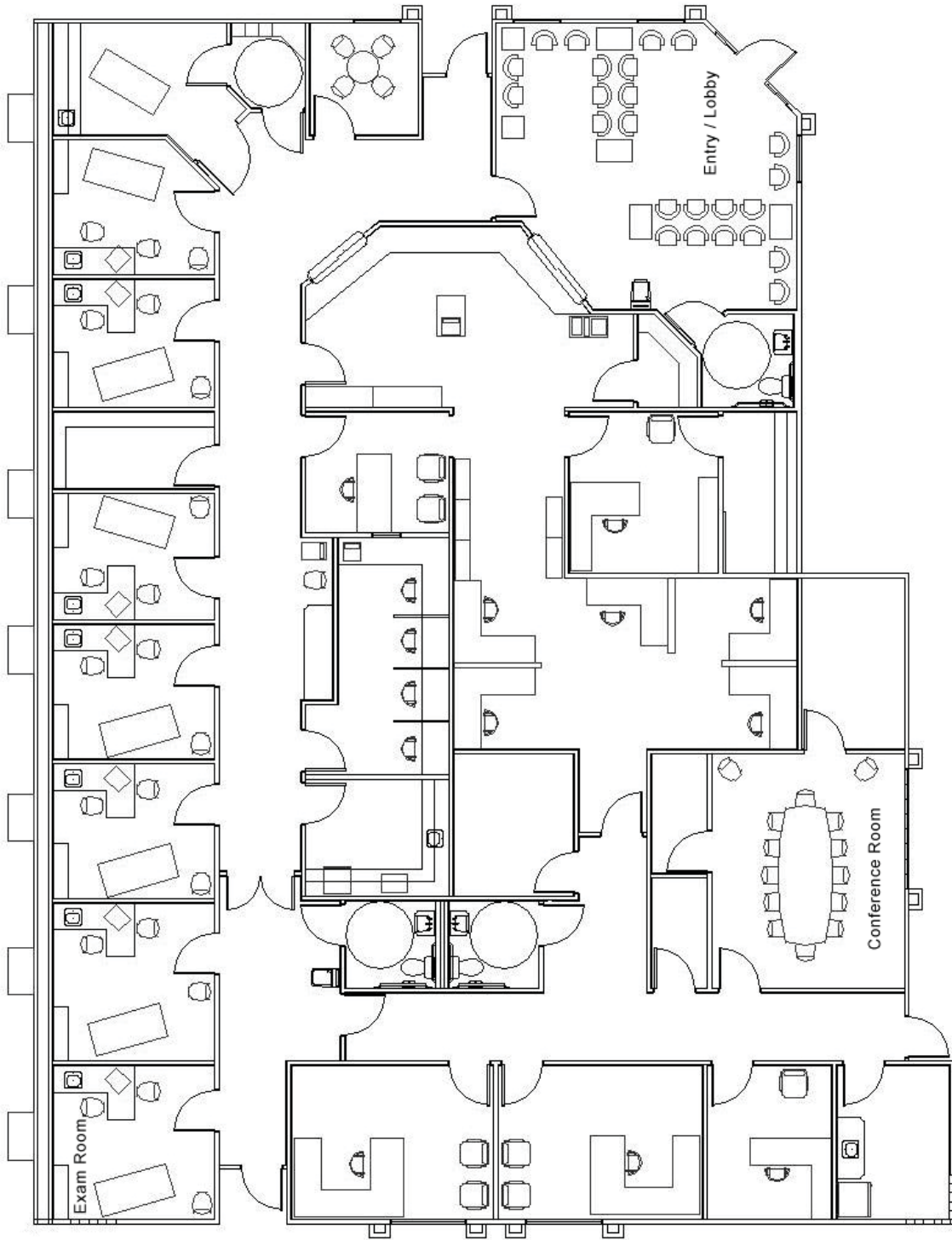

West Region Southwest Region South Central Region Southeast Region
Toll free 1-888-929-0998 • www.modtech.com